

© 2019 RPS Group

NOTES

1. This drawing has been prepared in accordance with the scope of RPS's appointment with its client and is subject to the terms and conditions of that appointment. RPS accepts no liability for any use of this document other than by its client and only for the purposes for which it was prepared and provided.
2. If received electronically it is the recipients responsibility to print to correct scale. Only written dimensions should be used.
3. This drawing is to be read in conjunction with all relevant scheme drawings.

Vehicle profile

Large Car	4.988m
Overall Length	1.793m
Overall Width	1.502m
Overall Body Height	0.287m
Min Body Ground Clearance	1.700m
Track Width	4.00s
Lock to lock time	6.200m
Kerb to Kerb Turning Radius	

B	Latest layout added (4661 P103 - Proposed Site Plan 26.05.21)	AJ	AN	03:06:21
A	Latest layout added (4661 p103 - proposed site plan 17.05.21) tracking adjusted	AJ	AN	02:06:21
Rev	Description	By	CB	Date



20 Farringdon Street, London EC4A 4AB  
T: +44(0)20 3691 0500 E: transport@rpsgroup.com

Client **Caerphilly Borough Council**

Project **Yg Cwm Gwyddon School**

Title **Proposed Staff Car Park  
Large Car  
Swept Path Analysis**

Status **PRELIMINARY** Drawn By **AJ** PM/Checked by **AN**

Project Number **JNY10874** Scale @ **A3** Date Created **02/02/21**

RPS Drawing/Figure Number **JNY10874-01** Rev **B**

[rpsgroup.com](http://rpsgroup.com)

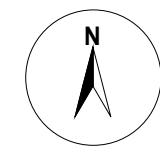
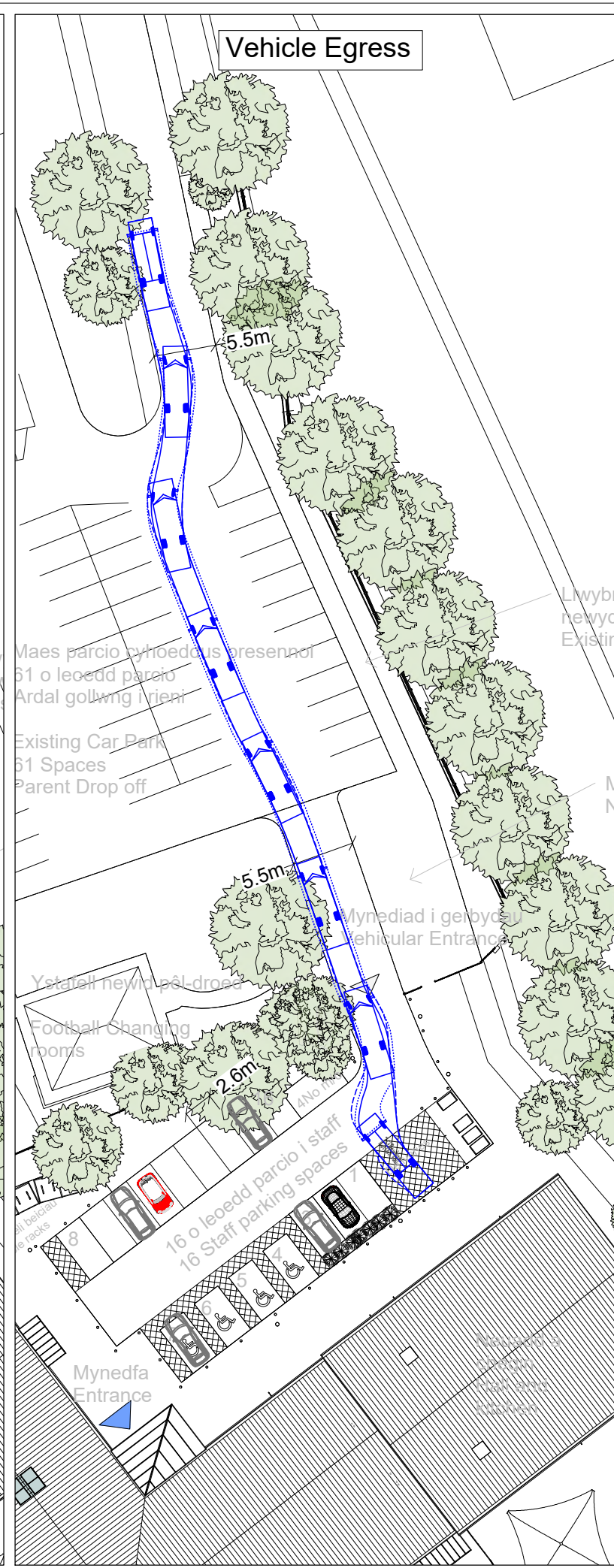
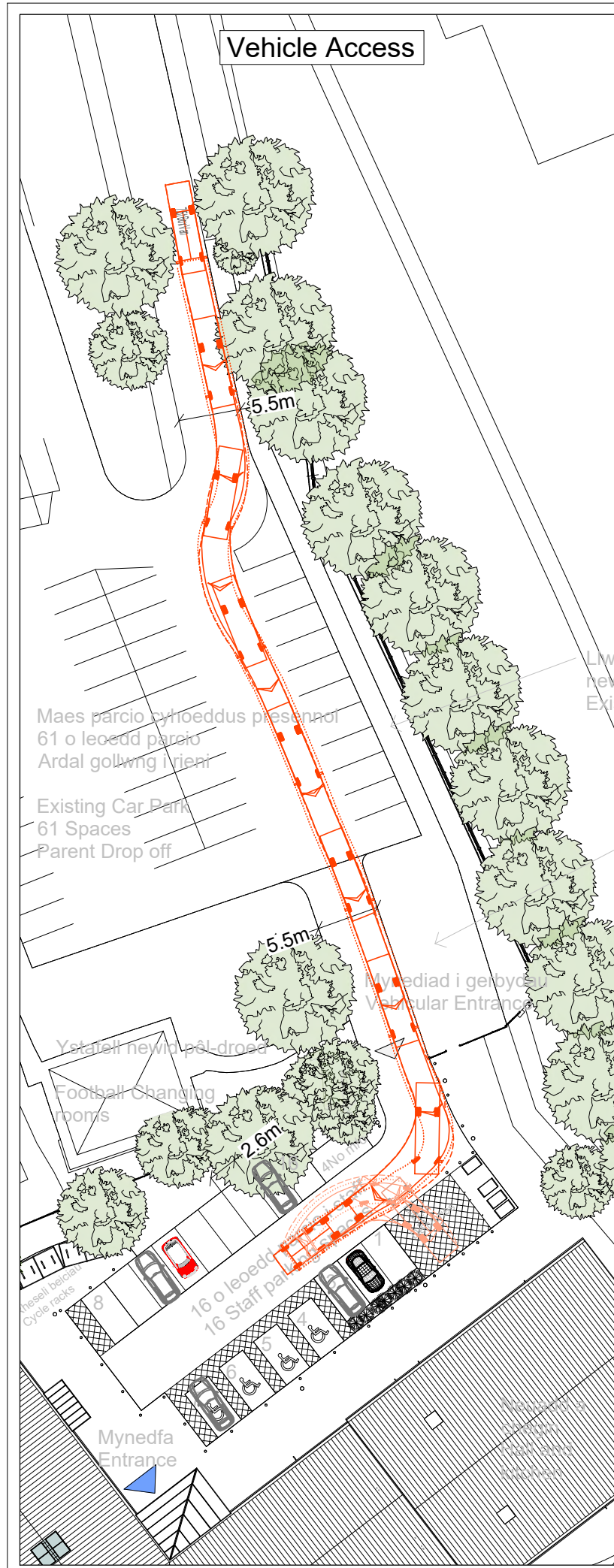

© 2019 RPS Group

- NOTES**
1. This drawing has been prepared in accordance with the scope of RPS's appointment with its client and is subject to the terms and conditions of that appointment. RPS accepts no liability for any use of this document other than by its client and only for the purposes for which it was prepared and provided.
  2. If received electronically it is the recipients responsibility to print to correct scale. Only written dimensions should be used.
  3. This drawing is to be read in conjunction with all relevant scheme drawings.

**Vehicle profile**

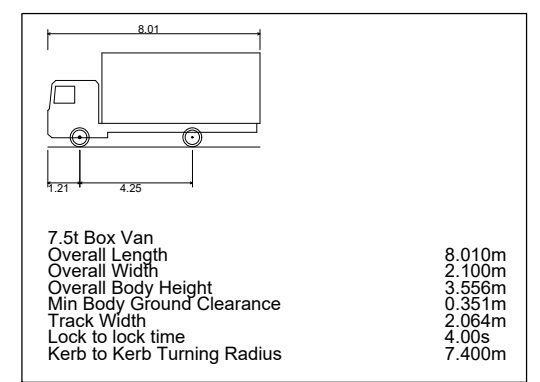

Rev	Description	By	CB	Date
B	Latest layout added (4661 P103 - Proposed Site Plan 26.05.21)	AJ	AN	03:06:21
A	Latest layout added (4661 p103 - proposed site plan 17.05.21) tracking adjusted	AJ	AN	02:06:21



20 Farringdon Street, London EC4A 4AB  
 T: +44(0)20 3691 0500 E: transport@rpsgroup.com

Client **Caerphilly Borough Council**

Project **Yg Cwm Gwyddon School**

Title **Proposed Staff Car Park Box Van Swept Path Analysis**

Status **PRELIMINARY** Drawn By **AJ** PM/Checked by **AN**

Project Number **JNY10874** Scale @ **A3 1:500** Date Created **02/02/21**

RPS Drawing/Figure Number **JNY10874-02** Rev **B**

[rpsgroup.com](http://rpsgroup.com)

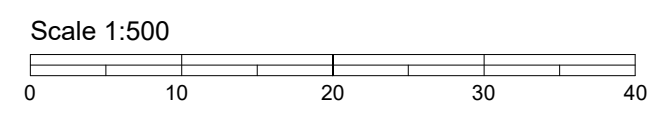

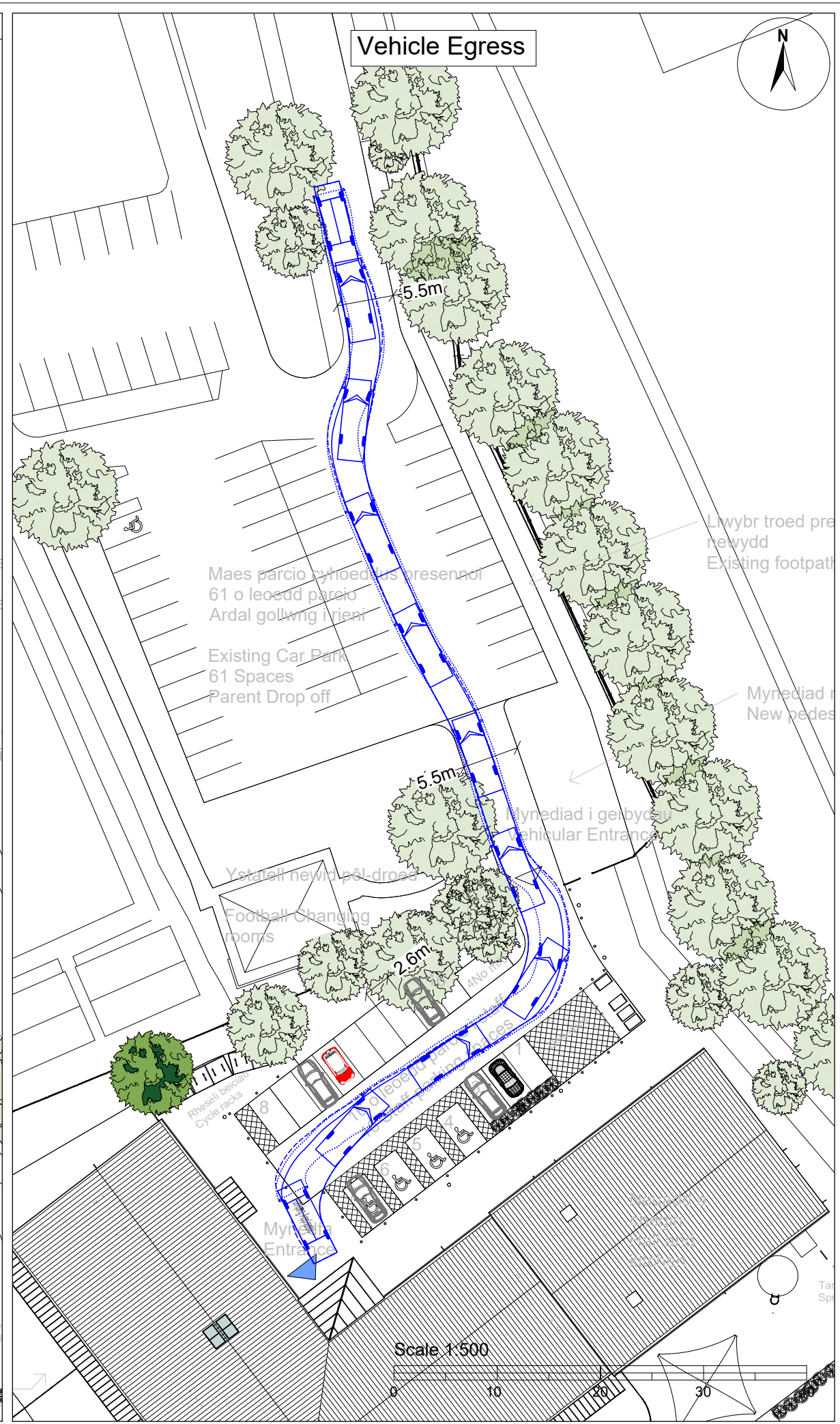
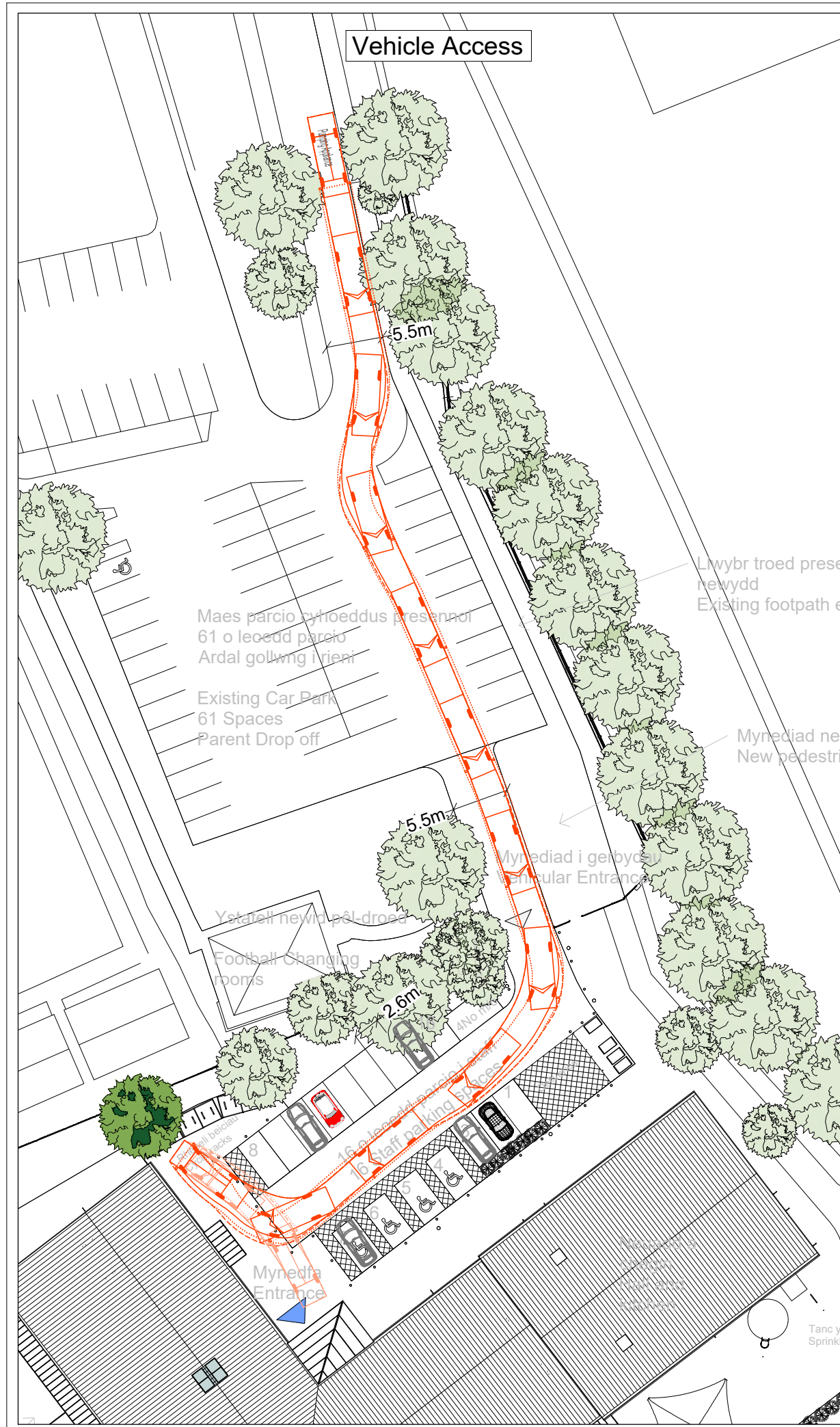

- NOTES**
1. This drawing has been prepared in accordance with the scope of RPS's appointment with its client and is subject to the terms and conditions of that appointment. RPS accepts no liability for any use of this document other than by its client and only for the purposes for which it was prepared and provided.
  2. If received electronically it is the recipients responsibility to print to correct scale. Only written dimensions should be used.
  3. This drawing is to be read in conjunction with all relevant scheme drawings.

**Vehicle profile**

Pumping Appliance	7.900m
Overall Length	2.500m
Overall Width	3.300m
Overall Body Height	0.140m
Min Body Ground Clearance	2.500m
Track Width	4.00s
Lock to lock time	7.750m
Kerb to Kerb Turning Radius	

Rev	Description	By	CB	Date
B	Latest layout added (4661 P103 - Proposed Site Plan 26.05.21)	AJ	AN	03:06:21
A	Latest layout added (4661 p103 - proposed site plan 17.05.21) tracking adjusted	AJ	AN	02:06:21

MAKING COMPLEX EASY

20 Farringdon Street, London EC4A 4AB  
T: +44(0)20 3691 0500 E: transport@rpsgroup.com

Client **Caerphilly Borough Council**

Project **Yg Cwm Gwyddon School**

Title **Proposed Staff Car Park  
Fire Vehicle  
Swept Path Analysis**

Status	Drawn By	PM/Checked by
PRELIMINARY	AJ	AN
Project Number	Scale @ A3	Date Created
JNY10874	1:500	02/02/21
RPS Drawing/Figure Number		Rev
JNY10874-03		B

[rpsgroup.com](http://rpsgroup.com)

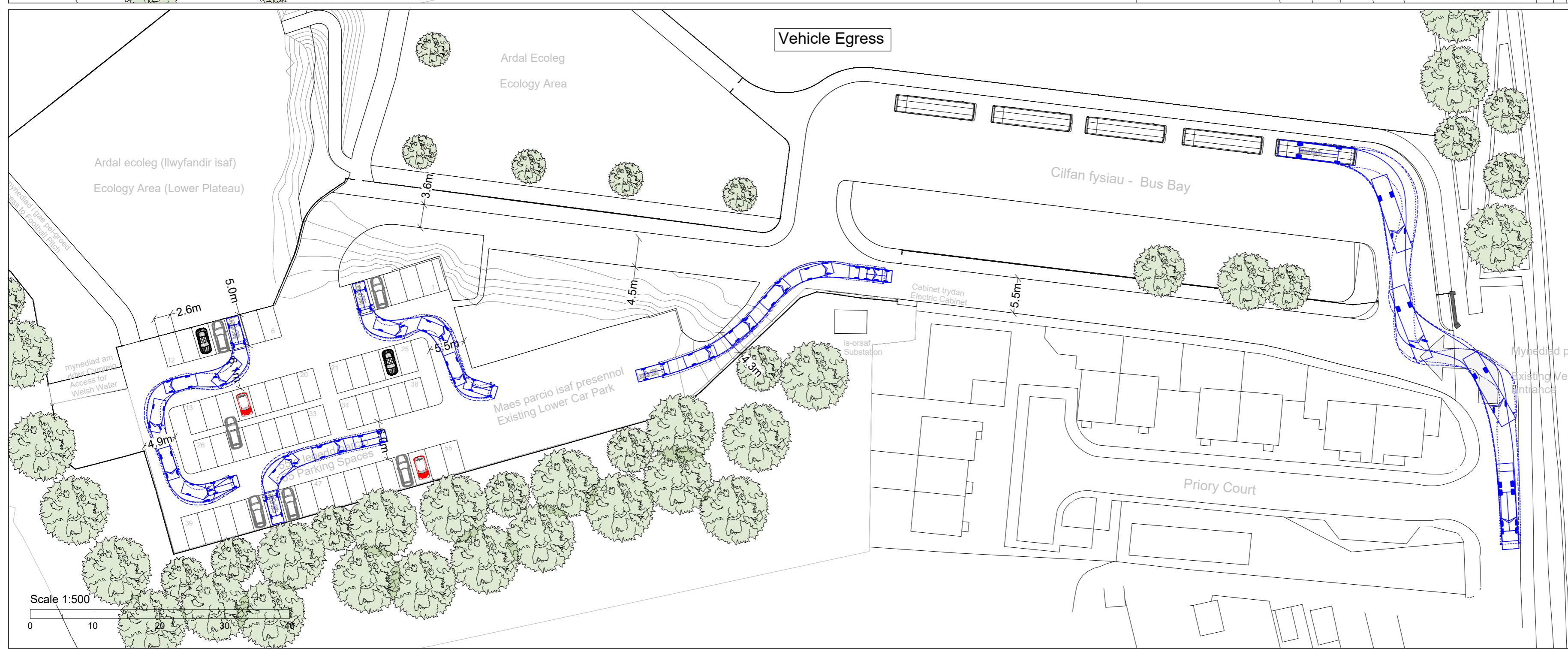
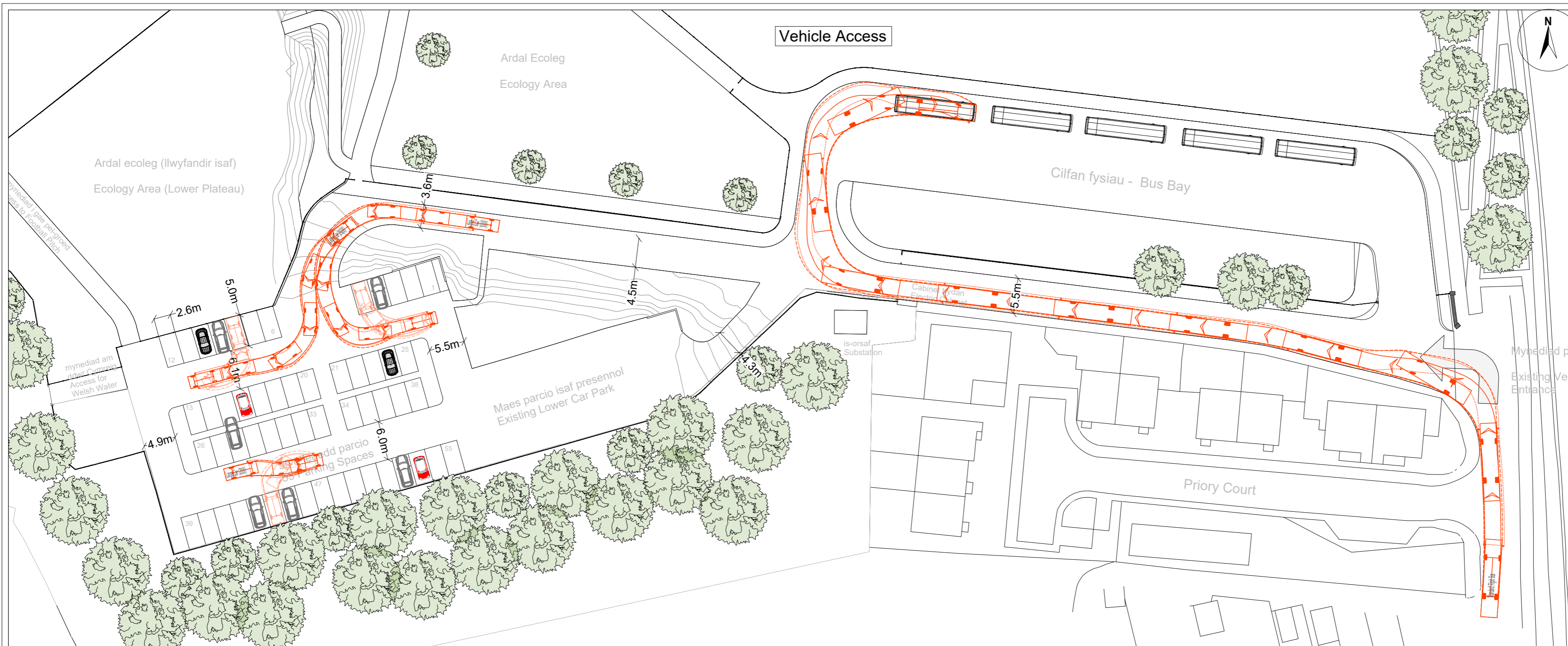

- © 2019 RPS Group  
**NOTES**  
 1. This drawing has been prepared in accordance with the scope of RPS's appointment with its client and is subject to the terms and conditions of that appointment. RPS accepts no liability for any use of this document other than by its client and only for the purposes for which it was prepared and provided.  
 2. If received electronically it is the recipient's responsibility to print to correct scale. Only written dimensions should be used.  
 3. This drawing is to be read in conjunction with all relevant scheme drawings.

**Vehicle profile**

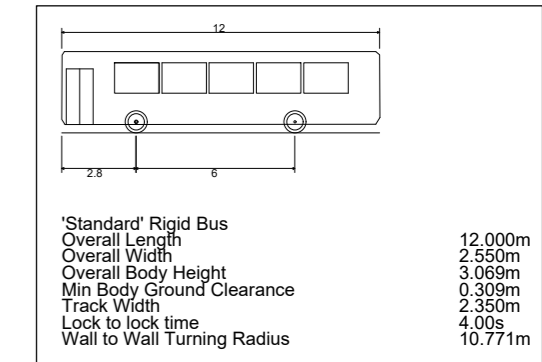
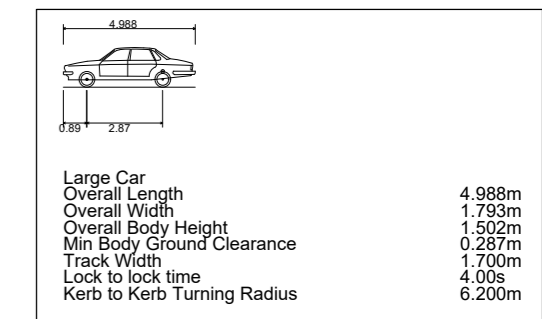

B	Latest layout added (4661 P103 - Proposed Site Plan 26.05.21)	AJ	AN	03.06.21
A	Latest layout added (4661 p103 - proposed site plan 17.05.21) tracking adjusted	AJ	AN	02.06.21
Rev	Description	By	CB	Date



20 Farringdon Street, London EC4A 4AB  
 T: +44(0)20 3691 0500 E: transport@rpsgroup.com

Client **Caerphilly Borough Council**

Project **Yg Cwm Gwyddon School**

Title **Southern Car Park & Bus Bay Swept Path Analysis**

Status	Drawn By	PM/Checked by
INFORMATION	AJ	AN
Project Number	Scale @ A2	Date Created
JNY10874	1:500	03/02/21
RPS Drawing/Figure Number		Rev
JNY10874-04		B

rpsgroup.com

## Contact

RPS Consulting Services Ltd  
260 Park Avenue  
Aztec West  
Almondsbury  
Bristol BS32 4SY  
T: +44(0) 1454 853 000  
[transport@rpsgroup.com](mailto:transport@rpsgroup.com)